43

ARROW

Dear Betty Jean
you are one of the swellest kids I have ever met and I think you are a swell kid with very good looks and energy. I hope I can take more time taking class with you next year & hope you have all the luck in the world.

Lorth Moore

Best wishes for a very happy future.
R. Kilgore.

Dear Betty Jean,

You a swell kid. and you have a swell personality. I hope we can continue on.

A pal

[illegible]

Dear Betty Jean,

Congratulations on being chosen to represent the girls on "Girls Day" –

I have enjoyed knowing you and I hope to see you some again after this school year comes to a close.

[illegible]

Dear Betty Jean:
I am wishing you success and happiness for the years to come. It has been nice knowing you, and I hope we will be of friends through out life.

your loving friend for ever
Adelia [illegible]

Dear Betty Jean
Your a swell
girl and have
a perfect personality
and I say like you for
and you'll be sweetheart
between friends
Fay Fisher

Here's to
one of the best
looking girls I
know. You've got a
sweet personality too
keep up the good work and
you will hit the top
Jerald

Dear Betty Jean.

Every since I was old enough to have a friend, the best one I ever knew was you. We did have little quarrells once in a while, but we always did make up. The memories of those days will always remain in my memory as days which I would never give any amount of money for.

We have had some wonderful times together. I have been away from the second ward for about two years, but our friendship will always be (I hope). I will always remember our Elementary school grades, and also our little boyfriends. I'm wishing you all the success in life, it may hold for. Here's wishing you success and happiness always.

A childhood friend
and a friend now
I think.
Myrna

Dear Betty Jean.
Stanis Shaw
I have been
very proud of your
friendship.
Stanis Shaw

Dear Betty Jean
I'm wishing you
happiness of every
kind and I say Hi!
Remember me
Bill Greene

THE ARROW

Co-Editors, Verna Swann
Bob Hansen

Advisor, Cleo C. Smith

Green grass, azure sky, a cloud floating lazily by, and beautiful shrubs . . . all add to the atmosphere of the Preston Junior High Campus

In the stadium students cheer for our teams in track and football—it is one of the centers for student activity.

WE WISH to dedicate the Arrow to a forth coming victory and to an everlasting peace. A victory that shall bring the light of life and happiness back to the millions of mothers, fathers, wives, sweethearts, and friends who have given up the close companionship of their loved ones in an effort to attain this end.

We, the Preston Junior High, are going forth to give our maximum effort to achieve this victory.

Each new year brings new students with new ideals, aspirations, abilities, and ambitions, but each year becomes like those gone by as students and faculty work together to "learn to live" in a world that is ever changing and advancing.

As the students complete their last day's work in the spring and leave for the long awaited vacation, the campus, despite its beauty, takes on a forlorn appearance. It is then we find that landscaping, architecture, and maintenance alone cannot make a school. We must have with these, the hum of activity of our Junior High Students.

Dear Betty Jean,
You a real swell pal. Remember the time I stayed all night with you?
I was really worried when you said you might move from here.
Keep that cute smile & you'll get to the top.
Your pal, Ray Dona

Dear Betty Jean,
My, but you worked hard on our sleigh riding party. It's success was due, mostly to you.
It has been a pleasure having you in class.
Lois Mingus

STUDENTS OF THE

PRESTON JUNIOR HIGH SCHOOL:

Greetings!

Hats off to the Junior High! Your togetherness this year is the kind of school spirit that builds good Americans.

This is one of the fleeting years of your school life in which you are laying a foundation for your future success and happiness. To master your studies now means that greater opportunities will surround you later.

Your accomplishments are monuments to your efforts. Along with the three R's of your learning activities have come new experiences. Your programs, your games, the drama, the delightful "Bits O'Blarney"—all these help you to become somebody worthwhile.

Continue to DO YOUR BEST. The best of life's gifts will then be yours.

S. R. BJORKMAN

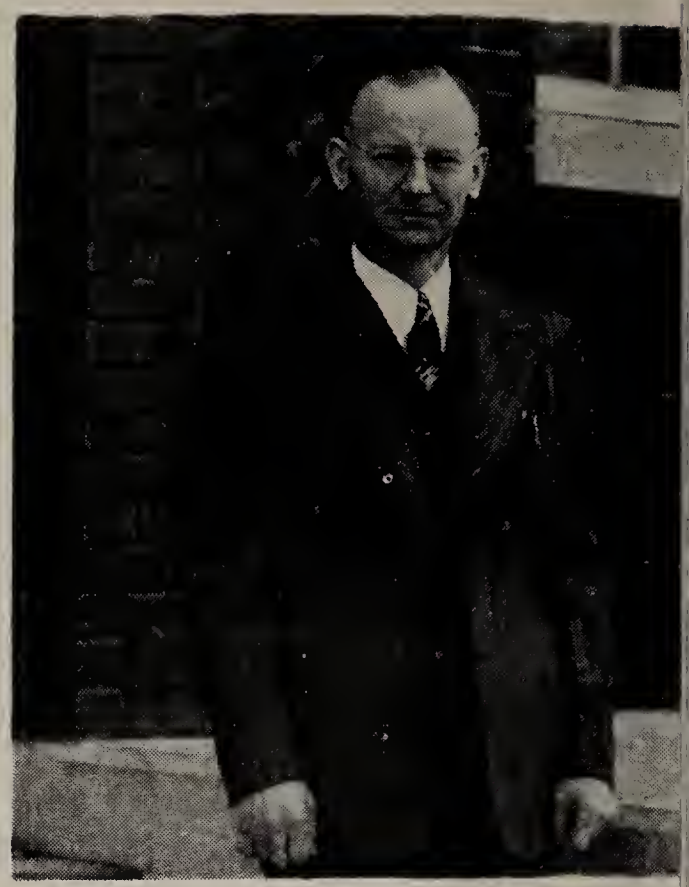

Superintendent S. R. Bjorkman

STUDENTS OF THE

PRESTON JUNIOR HIGH SCHOOL:

You may well feel proud of your achievements during this school year. America shall never say you let her down. Your bonds and stamps have bought "jeeps" and "guns"; but greater still your mastery of the tool subjects and your school experience in democratic living have given you the necessary foundation to become great and good Americans.

Hitlers thrive on people who will not think. Through active participation in democracy you can lock the gates on his kind forever. May I encourage you to carry on for America and her democratic ideals.

Sincerely
E. Hirschi

EDWIN HIRSCHI

Principal Edwin Hirschi

Dear Betty Jean.
You are a very good looking girl and I like you a lot
Betty Jean.
Wm. Beautiful

FACULTY

OUR FACULTY is composed of men and women who are always interested in our problems; who are at all times willing to give us advice and a helping hand.

E. R. Spilsbury
Spanish

Elvin Cutler
Mathematics

Ruby Kilgore
Mathematics

Thatcher Handley
Alg., Math., Phys. Ed.

Cleo C. Smith
Health, Phys. Ed.

Joseph Johnsen
Health, Phys. Ed.

Sam H. Fletcher
Social Living, Art

Nellie Peterson
Mathematics, Library

Elmo A. Keller
Social Living

A. E. Bell
Social Living

Lois Menzies
Social Living, English

Lyle Shipley
English, Music

Lynn Lawrence
Band, Orchestra

Lois Ream
Home Making

Alberta Hill
Home Making

Lincoln Orme
Shop

N. N. Wardle
Voc. Agriculture

ERNEST EBERHARD
Seminary

ALVIN HARRIS
Seminary

Best Wishes
Alvin Harris

EXECUTIVE COUNCIL

The Executive Council of Preston Junior High School is composed of all student body officers. With the Executive Council working as a body instead of the officers alone, opinions on the work is more evenly distributed.

Bob Hansen, Ellis Johnson, Reed Merrill, Clyde Palmer, Beverly Nielson, Junior Christenson, Odell Hobbs, Amaryllis Beckstead, Shirley Hansen, Karol Lou Phippen, Ruthella Evans, Verna Swann

Ellis Johnson's ability to head and direct, and his particular art of being "master of the situation" has won for him the support and admiration of every Junior High student.

A friend of everyone, likeable Beverly Neilson, has served well as vice-president. Her diplomacy has won for her a host of followers for the position well filled.

Ruth Ella Evans, as secretary, will well be remembered for her strong determination to uphold the ideals that she believed to be for the betterment of the school.

"Our aim, as a unit, has been to publish our year book, promotion of greater school spirit, the sponsoring of many enjoyable dances, and to form a smoothly running school. If this has been started on its way to success, we are satisfied." Ellis Johnson, Beverly Neilson, Ruth Ella Evans.

STUDENT COUNCIL

Standing: Van Ness Hansen,. Cecil Lloyd, Odell Hobbs,. Blaine Olsen, David Sparks, Reed Merrill, Mr. Hirschi.

Sitting: Bob Hansen, Beverly Nielson, Ellis Johnson, Frank Condie, Clyde Palmer, David Carlson, Mr. Bell, Doris Hone, Amaryllis Beckstead, Mr. Fletcher, Junior Christenson, Gwen Johnson, Shirley Hansen, Ellen Carter, Karol Lou Phippen, Verna Swann, Lu Gene Cole, Ruthella Evans

The student council is the legislative body of the school. It is composed of our student body officers and representatives chosen by the home rooms they represent. It is through them that the voice of the student body is heard. The council meets every Monday and acts on the problems brought up in the meeting. Through the assistance of its advisor, Mr. Hirschi, the council has really been an asset to the school.

ASSEMBLY COMMITTEE

Standing: Mr. Shipley, Mr. Orme, Mrs. Smith, Mr. Harris

Sitting: Karol Lou Phippen, Junior Christensen, Christy Ann Sargent, Beverly Nielson, Carol Cutler, Stuart Nash, Keith Shipley, Betty Ann McCune, Betty Barbara Funk.

Providing talent and arranging all programs for student body approval, the assembly committee accomplished commendable results throughout the entire school year.

Dear Betty Jean,
I certainly do admire you. You certainly hadn't ought to worry because you will get a long way no matter what you do. Success to you.
Verna Swann

Shirley Hansen
Karol Lou Phippen
Amarylis Beckstead
Junior Christensen

Organizing the cheering and singing of the student body, creating night pep rallies and the responsibility of keeping pep and enthusiasm present at games in large amounts is the job of our capable cheer leaders and song leaders.

SOCIAL COMMITTEE

To decide and arrange social activities is the purpose of this body of student officers.

Ellis Johnson, Miss Ream, Shirley Hansen, Amaryllis Beckstead, Mr. Shipley, Mr. Keller.

Dear Betty Jean I
I have had a lot of fun
fun with you during

NINTH GRADE

Ray Oliverson
President

Keith Anderson
Vice-President

Duane Crockett
Secretary

GLANCING BACK, the ninth graders pride themselves in their year's activities. They had class members in football, basketball, and other athletics. They had members in the three-act drama, band, orchestra, opera, and they produced leaders in all other extra curricular activities.

The activities of the energetic group included a very successful party and "fun frolic dance" for the student body.

Ainscough, Gene
Anderson, Valgene
Andra, Colleen
Austin, Velda
Bair Elaine
Baker, Madge

Beckstead Claudia
Bickmore, John
Bingham, Carl
Bowles, Judd
Britenbeker, Leona
Bright, Laron

Bronson, Dorward
Cafferty,Barbara
Carlson, David
Carter, Ellen
Carter, Margene
Carter, Myrna

Casperson, Owen
Charters, La Vere
Cheery, Orvin
Choules, Bill
Christensen, Charlotte

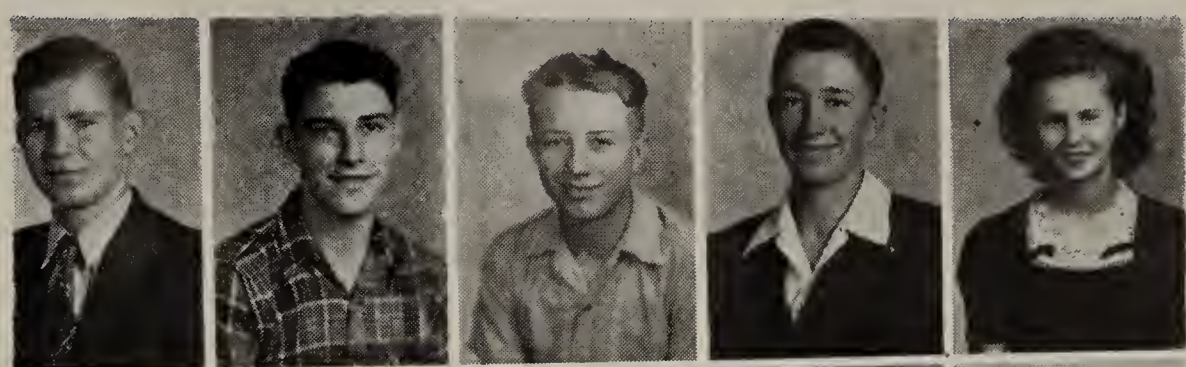

Christensen, Junior
Cole, Lu Gene
Condie, Bonnie
Condie, Frank
Crabtree, C. M.

Crockett, Florine
Crockett, George
Crockett, Joyce
Cutler, Carol
Davis, Nola

Dockstader, Keith
Edwards, La Rue
Egbert, Clair
Evans, De Loy
Fellows, Kay

Fletcher, Sandy
Funk, Betty Barbara
Garrett, Jack
Geisler, Don
Gibbons, Blair

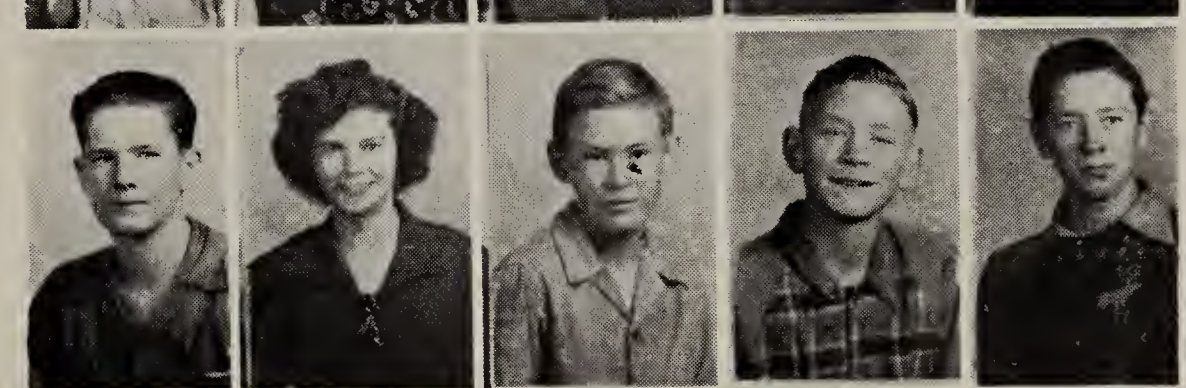

Gill, Shirley
Golightly, Leon Yancy Lacey
Greaves, Alan
Green, Sheldon
Griffith, Fred

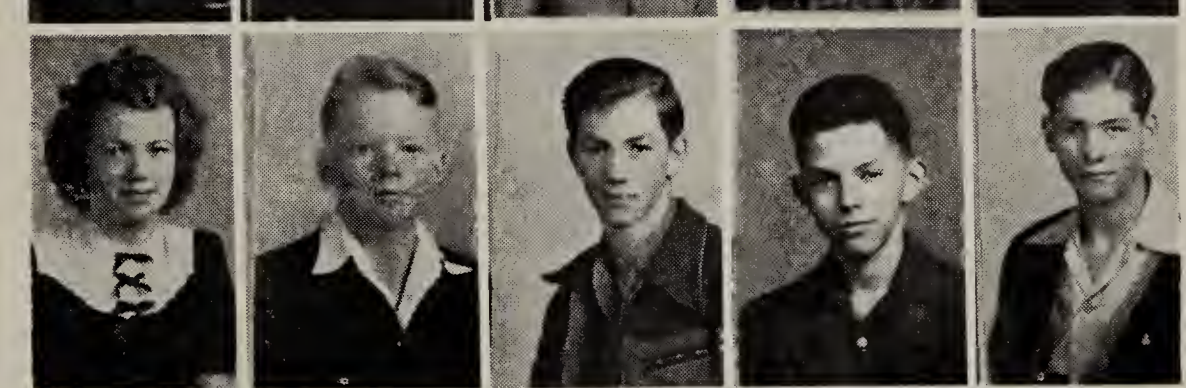

Griffith, Mary Voyn
Hall, Alice
Hansen, Bobbie
Hansen, Helen
Hansen, Shirley

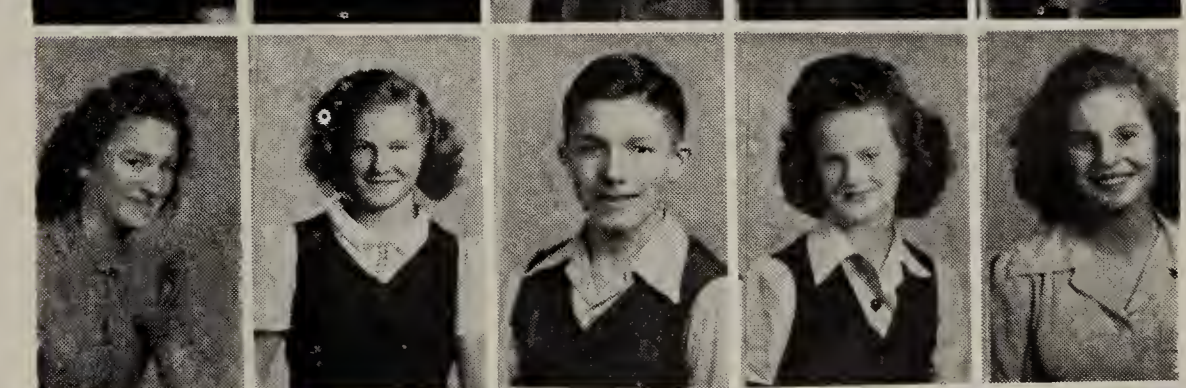

Hansen, Wendell
Harding De Wayne
Harris, Carma Jean
Harris, Nelda
Hawkes, Marilou

Hawkes, RaOna
Heusser, Alan
Hickenlooper, Gwen
Hobbs, Odell
Holliday, Laurane

Hulse, Lelia
Jensen, Earl
Jensen, Lu Wana
Jensen, Ondelyn
Jensen, Wally

Jepsen, Darlene
Johansen, Doris
Johnson, Barbara
Johnson, Ellis
Johnson, Grace

Johnson, Gwen
Johnson, Velda
Keller, Alan
Kendall, La Rae
Kendall, La Rue

Kerr, Thomas
Kershaw, Fay
Larsen, Adelia
Larsen, Carma
Larsen, Charles

Larsen, Florine
Larsen, Ladeen
Larsen, Merlin
Lewis, Betty Jean
Lloyd, Cecil

Lloyd, Goldie
Maddex, Gale
Martin, Deal
Martin, Jean
Maughan, Nola

McClun, Dorothy
McCune, Betty Ann
McQueen, Elsa
Merrill, De Mar
Merrill, Tommy

3rd Row:
Clyde Ashcroft, Tovell Chatterton Marilyn Mitchell, Kenneth Olsen, Max Bell, Mr. Cutler, Lu Rene Alder, Erma Nowling, Lorene Schenk
2nd Row:
Beth Johnson, Joyce Chadwick, Elmer Johnson, Marilyn Larson, Pearl Gibson, Jacqueline Hansen, Donna Baker, Billy Nash, Reed McEntire, Glen Larson, Ruthella Evans, Dora Hurd, Dora Maughan, Anna Lou Ainscough, Joylene Hobbs, Reid Campbell, Billy Hobbs.
1st Row:
David Sparks, Dorothy Merrill, Neelyne Corbridge, Milford Jensen, Robert Dabling, John Hansen, Stanley Brostrom, Nolan Nash.

3rd Row:
Devon Chatterton, Reed Merrill, Ross Sharp, Dick Condie, Cleve Newenswander, Gene Peterson, Billy Spillman, Milford Jensen, Kliss Carter, Billy Lou Lowe, Aleane Crockett, Dorothy Sharp.
2nd Row:
Jerry Morgan, Jim Geddes, Don Roenvall, Marvin Hollingsworth, Thane Larsen, Glade Heusser, Kay Anderson, Jay Bosen, Beverly Bjorkman, Betty
1st Row:
Thompson, Willa Gay Palmer, Anne Thomas, Betty Bell, Claradean Allen. Dale Geddes, Calvin Johnson, Arch Geddes, Miss Peterson, Glade Fifield, Barbara Geddes, Raquel Peterson, Darlene Cole, Helen Bodily.

Dear Betty Jean
I hope you have
a successfull future
so do you too.
Sincerely
Val B.

Bob Hansen—Verna Swann

THE ARROW

THIS YEAR The Arrow was organized and edited for the first time and so it kept the staff going at a lively pace to get everything completed. There were many long hard hours of hard work from the day the first student pictures were taken to the day the completed manuscript was sent to the printers. But all work, worry, and trouble were worthwhile if this book helps to make reminiscing enjoyable.

Verna Swann and Bob Hansen, co-editors; Cleo C. Smith, advisor; Preston citizen, printers; Preston Studio, photographing.

2nd Row David Carlson, John Hansen, Keith Anderson, Ted Steers, Bobby Bright, Frank Condie, La Vere Charters, Richard Merrill, Cecil Lloyd, Mr. Hirschi.
1st Row: Betty Barbara Funk, Carol Cutler, Anne Thomas, Dorothy Peterson, La Rae Hansen, Tommy Merrill, Jenalee Weaer, Verna Swann, Miss Christensen, Blaine Olsen, Van Ness Hansen, Max Bell, Bob Hansen, Bonnie Fellows, Faye Spilsbury.

JUNIOR POLICE

"Safety First" is the motto of our Junior Police force. Despite rain, snow, or sunshine, we will always find them on the corners with their uniforms and signs directing traffic.

4th Row: Mr. Cutler, Cecil Lloyd, Bobby Bright, Richard Merrill, Tommy Merrill.
3rd Row: Odell Hobbs, Kay Swann, Gilbert Hansen, Grant Hawkes, Jimmie Cutler.
2nd Row: Dale Moore, Herman Cottle, Leness Smith, Ver-lan Corbridge, Kenneth Olsen.
1st Row: Darrel Perkins Eugene Corbridge, Max Bell, Keith Sharp, La Mar Harmer Monny Seamons.

PEP CLUB

4th Row:
Dorothy Perkins, Marilyn Shuldberg, Maxine Petterborg, Zelda Roper, Eda Hodges, Ondelyn Jensen, Lelia Spackman, Myrna Carter, Elsa McQueen, Nelda Harris, Charlotte Christensen, Ardeth Rawlings, Margarette Thompson.
3rd Row:
Vonda Webster, Lela Hulse, Nola Davis, Gwen Hickenlooper, Bonnie Condie, Gwen Johnson, Darlene Jepsen, Beaula Palmer, Velda Johnson, Helen Hansen, Betty Jean Van Noy, Fay Kershaw, Doris Johnsen
2nd Row:
Raona Hawkes, Mary Voyn Griffith, Barbara Cafferty, La Dean Larsen, Betty Barbara Funk, Carol Cutler, Betty Ann McCune, Nola Maughan, Betty Larson, Florine Larson, Florine Crockett, Joyce Crockett, Norma Sullivan, Ellen Carter, Maxine Taylor, Jenalee Weaver, Barbara Johnson, Leona Britenbeker, Karol Lou Phippen.
1st Row:
Claudia Beckstead, Carma Larson, Verna Swann, Adelia Larsen, Madge Baker, Adell Rogers, Thora Taylor, Grace Johnson, Coleen Andra, Joyce Owens, Cleone Swenson, Denise Smith, Marilou Hawkes, Daphne Smith, Dorothy
Standing:
McClun.
Miss hristensen, Jeannine Wheeler, Shirley Hansen, Lu Wana Jensen.

Crimson sweaters with gold letters and girls with a lot of "pep" held sway every Wednesday—ninth grade girls with loyal hearts, enticed a new and higher level of social and enthusiastic service to Preston Junior High School.

The threefold purpose of the Physical Education Pep "PEP" club is:

To create school spirit in all athletic activities.
To uphold ideals of school.
To create a feeling of friendship and unity among girls.

FUTURE FARMERS

The farm-minded boys study farm developments, methods, products, and projects, by means of tours, field trips, lectures, discussions, and demonstrations. This organization aims to develop competent, aggressive rural leadership, to strengthen the confidence of farm boys in themselves and their work; to create more interest in intelligent choice of farming occupations and other similar objectives. Features of this year's activities were the annual father and son banquet, and promotion of the Harvest Ball.

BAND

Standing:
Dorothy Peterson, Jacqueline Hansen, Cleone Swenson, Karol Lou Phippen, Jenalee Weaver, Daphne Smith, Bonnie Condie, Betty Ann McCune, Carol Cutler, Betty Barbara Funk, Maxine Petterborg, Denise Smith, Barbara Johnson, Leona Britenbeker, Mr. Lawrence.
Sitting:
Shirley Gill, Colleen Kjar, Doris Hone, Emma Lou Doney, Maxine Dabling, Faye Carter, Joyce Owens, Jeannine Wheeler, Bonnie Fellows, Kenneth Olsen, Leo Harris, Eugene Corbridge, Gordon Seamons, Van Ness Hansen, Curtis Allen, Gilbert Hansen, Max Miller, Kay Fellows, Max Johnson, Zelda Roper, Doris Johanson, Sandy Fletcher, Gwen Johnson, Nola Maughan, Helen Hansen, Sheldon Green, Keith Sharp, Garth Monson, Ondelyn Jensen, Cecil Lloyd.

With a forty-six piece band, under the baton of Mr. Lawrence, the martial music emerging from the doors of the academy building every third hour, from bleachers and parade grounds, please every music lover at Preston.

A striking group on parade, with their crimson and gold uniforms, their twirlers and drum majorettes, this band participated in all community celebrations and school activities.

Mr. Lawrence and his band members are to be congratulated on carrying on their cause of "better music" for Preston.

ORCHESTRA

With a membership of twenty-nine, under the direction of Mr. Lawrence, this group held up the past standards of orchestras that have been at Preston and left a reputation of a well-rounded musical organization.

3rd Row
Bonnie Condie, Amaryllis Beckstead, Beverly Nielson, Ondelyn Jensen, Mr. Lawrence.
2nd Row
Alma Swann, Dora Maughan, Cecil Lloyd, Keith Sharp, Doris Hone, Colleen Kjar, Gordon Seamons, Garth Monson, Leo Harris, Maxine Dabling, Emma Lou Doney, Doris Johansen, Faye Carter, Eugene Corbridge, Gilbert Hansen.
1st Row
Cleone Swenson, Karol Lou Phippen, Christy Ann Sargent, Denise Smith, Nola Maughan, Helen Hansen, Sheldon Green, Daphne Smith, Marilou Hawkes, Maxine Taylor

SUNSHINE TWINS

Woes, wooing, and the wonders of life were ably and humorously portrayed by the members of the cast, who, under the efficient direction of Mr. Shipley, and with their own experience on the subject, did a job that won acclaim wherever presented.

Standing:
Ellen Carter, John Bickmore, Faye Carter, La Vere Charters, Tommy Merrill, Marilou Hawkes, Ellis Johnson, Betty Ann McCune, Mr. Shipley.
Sitting:
Clyde Palmer, Karol Lou Phippen, Maxine Petterborg.

BITS OF BLARNEY

"'Bits of Blarney," was an opera that caused a good deal of comment throughout the school, because it was a lively production with "jigs and singing'." Directed by Lyle Shipley and featuring many students from all grades.

PRODUCTION STAFF

Our production staff was responsible for make up, ushering, shifting scenery, and everything else that made our play and opera productions a success.

INTRAMURALS

By having the winning teams in each physical education class meet and play off for winners, there was more interest, keener competition, and a larger number of participants this year than in previous years. This was indeed a long step in the direction of greater intramural sports and they are now becoming a greater attraction for students who enjoy competitive athletic games.

Year-around tournaments of sveral types of sports provide continuous participation in several different kinds of games.

2nd Row:
Assistant Athletic Manager, Reed Merrill, Doyle Tanner, Don Geisler, Thomas Kerr, La Vere Charters, Tommy Merrill, Garth Monson, Cecil Lloyd, Blair Gibbons, Eldon Winn, Ellis Johnson, Coach Thatcher Handley.
1st Row:
Ray Oliverson, Judd Bowles, David Carlson, Dwayne Crockett, Keith Anderson, Clyde Palmer, Allan Keller, De Lewis Porter.

FOOTBALL

Good, sound, common sense, as taught by Coach Handley will be long remembered by our "fight to the finish" football boys.

Win or lose, at home, or away, our boys are taught loyalty and sportsmanship until the last gun goes off.

BASKETBALL

For two years, Coach Thatcher Handley has consistantly built stronger basketball teams through drilling a very talented group of boys. Excellent cooperation and team work—together with sportsmanship and playing ability helped to make our team big competition to opponent teams.

2nd Row: Mr. Handley, De Louis Porter, C. M Crabtree, La Vere Charters, Allen Greaves, Darral Workman, David Carlson, Reed Merrill.

1st Row: Clyde Palmer, Keith Anderson, Bill Choules, Cecil Lloyd, Ray Oliverson, Allen Keller.

TRACK

3rd Row:
Clyde Palmer, Glenn Carlson, Darrell Perkins, DeLoy Evans, Dwayne Crockett, Frank Condie.

2nd Row:
Coach Thatcher Handley, Ellis Johnson, Tommy Merrill, Reed McEntire, Glade Fifield, Leo Harris, Glen Page, Ray Oliverson.

1st Row:
La Vere Charters, Judd Bowles, Cecil Blair Gibbons, Keith Anderson, Reed Merrill, Assistant Athletic Manager.

Our School!

Do you call that studying?

Claudia, Betty Barbara, Mary Voyn, at their best

Lesson No. 1

What's the matter girls—why its only a snake.

Darryl's presence makes singing high notes easier.

Cecil at ease.

Practicing up.

Don't be so cruel.

Was the lesson that bad?

"This is our signal for false in our examination."

Blair goes over the top!

Our drum majorette.

Cute boys, aren't they girls?

Say there, that's a baby's trick sucking your finger.

"Hi there Carma and Verna, whatcha standin' there fer."

Glamour gals.

Don't take any chances on getting your feet wet—shoes are rationed.

Oh! Ellen! Who are you hiding?

"Skutter"—you could advertise for Colgate tooth paste.

Who knows, we may even be firemen some day.

Girls and then more girls.

PEDIGREES

NINTH GRADE

BOYS		GIRLS	
Ainscough, Gene, Preston	Ainscough	Andra, Collen, Preston	Chuck
Anderson, Valgene, Preston	Hub	Austin, Velda, Preston	Rusty
Anderson, Keith, Preston	Andy	Bair, Elaine, Preston,	Blondie
Bingham, Carl, Linrose	Bingy	Baker, Madge, Preston	Spookum
Bickmore, John, Preston	Bicky	Beckstead, Claudia, Preston	Claudia
Bright, Laron, Linrose	Moses	Britenbeker, Leona, Preston	Onie
Bronson, Doward, Fairview	Dow	Carter, Ellen, Preston	Tex
Bowles, Judd, Fairview	Bowles	Carter, Margene, Winder	Skinney
Carlson, David, Preston	Dave	Carter, Myrna, Preston	Myra
Casperson, Owen, Preston	Casper	Cafferty, Barbara, Fairview	Bob
Charters, La Vere, Preston	Chuck	Christenson, Charlotte, Pres.	Chris
Cherry, Orvin, Fairview	Peaches	Condie, Bonnie, Preston	Enob
Christensen, Glen, Preston	Chris	Cole, Lugene, Fairview	Genie
Christensen, Junior, Banida	Bugs	Crockett, Florine, Preston	He-man
Choules, C. W., Fairview	Choules	Crockett, Joyce, Preston	Joy
Condie, Frank, Preston	Poncho	Cutler, Carol, Preston	Chuck
Crockett, Dewayne, Preston	Duke	Davis, Nola, Preston	Nokie
Crockett, George, Preston	Georgy	Edwards, Larue, Glendale	Rue
Crabtree, C. M., Preston	Charlier	Funk, Betty Barbara, Pres.	B. B.
Dockstader, Keith, Preston	Doc	Gill, Shirley, Preston	Gillie
Egbert, Clair, Fairview	Clair	Griffeth, Mary Voyn Fairv.	Mitzie
Evans, De Loy, Glendale	Evans	Hall, Alice, Preston	Allie
Fellows, Kay, Preston	Kay	Hansen, Shirley, Preston	Shishie
Fletcher, Sandy, Preston	Fletcher	Harris, Carma, Fairview	Carmie
Garrett, Jack, Preston	Monk	Harris, Nelda, Fairview	Nellie
Geisler, Don, 5th ward	Geisler	Hawkes, Marilou, Preston	Larry Moo
Gibbons, Blair, Preston	Gib	Hawkes, Raona, Fairview	Hawkes
Golightly, Leon, Preston	Go heavy-Jack	Hickenlooper, Gwen, Pres.	Gwennie
Greaves, Alan, Preston	Bucket	Hodges, Eda, Preston	Speedy
Griffeth, Fred, Preston	Fred	Holiday, Lorraine, 5th ward	Lorrie
Green, Sheldon, Preston	Green	Hulse, Leila, Preston	Hulse
Hansen, Bob, Preston	Bob	Jensen, Ondlyn, Preston	Ondie
Hansen, Wendall, Preston	Oliver	Jensen, La Wana, 5th ward	Scutter
Harding, DaWayne Fairview	Hardy	Jepson, Darlene, Mink Creek	Jep
Heuser, Alan, Dayton	Huser	Johansen, Doris, Preston	Dorrie
Hobbs, Odell, Preston	Hobbs	Johnson, Gwen, Fairview	Johns.
Jensen, Glen, Glendale	Dutch	Johnson, Grace, Preston	Eddie
Jensen, Earl, Fairview	Earl	Johnson, Barbara, Preston	Bobbie
Jensen, Don, Riverdale	Don	Johnson, Velda, 5th ward	Souse
Jensen, Wally, Preston	Jens	Kendell, Larue, Preston	Butch
Johnson, Ellis, Preston	Homer	Kendell, Larae, Preston	Boots
Kerr, Thomas, Fairview	Tom	Kershaw, Fay, Preston	Kershie
Keller, Alan, 5th ward	Elmo	Larsen, Adelia, Preston	Delia
Larson, Charles, Glendale	Larson	Larsen, Betty, Preston	Butch
Larson, Merlin, 5th ward	Jr.	Larsen, Carma, Banida	Dee
Lloyd, Cecil, Preston	Cec	Larsen, Florene, Preston	Flo

PEDIGREES CONTINUED

Maddex, Gale, Preston	Maddex
Martin, Deal, Preston	Mart
Merrill, De Mar, Preston	Deamer
Merrill, Tommy, Preston	Tom
Monson, Garth, Preston	Mons
Nash, Stewart, Preston	Stew
Nuffer, Franklin, Preston	Frank
Porter, De Lewis, Preston	Porter
Purser, Sterling, Preston	Purse
Rosenvall, Dick, Preston	Dick
Sargent, Ted, Preston	Sarg.
Sharp, Clyde, Fairview	Corky
Sharp, Heman, Winder	He-Man
Shipley, Keith, Preston	Ship
Steers, Gene, Preston	Steers
Oliverson, Ray, 5th ward	Henry
Swann, Alden, Preston	Duck
Talbot, Eugene, Winder	Hi
Tanner, Doyle, Linrose	Tanner
Wanner, Lincoln, Glendale	Linc
Webster, Welden, Glendale	Web
Wheeler, Roul, Glendale	Wheeler
Wilson, Ross, Preston	Wills
Winn, Elden, Preston	Tobe
Workman, Darrel, Preston	Work
Wallgren, De Lore, Preston	Nung

Larsen, Ludene, Glendale	Dene
Lewis, Betty Jean, Riverdale	Betsy Jane
Lloyd, Goldie, Linrose	Goldie
Martin, Jean, Preston	Marty
McClun, Dorothy	Dot
McCune, Betty Ann,	Bam
McQueen, Elsa, Preston	Topsie
Maughan, Nola, Preston	Maughan
Meek, Jean Marie, Riverdale	Meek
Nelson, Beverly, Glendale	Bev.
Olson, Wilma, Preston	Ricky
Owens, Joyce, Glendale	Owens
Palmer, Beulah, Preston	Boola
Perkins, Dorothy, Preston	Dot
Petterborg, Maxine, Pres.	Pete
Phippen, Karol Lou, Pres.	Loodie
Ramson, Betty Lou, Fairv.	Bett
Rawlings, Ardeth, Fairview	Drip
Reeder, Fannie, Treasureton	Fanny
Roper, Zelda, Preston	Roper
Rodgers, Adell, Preston	Dillie
Shuldberg, Marylyn, Mud L.	Mary
Smith, Daphne, Preston	Tony
Smith, Denise, Preston	Dennie
Spackman, Leila, Preston	Pee Wee
Stark, Jaunita, Preston	Stork
Swann, Verna, Banida	Ducky
Swenson, Cleone, Preston	Clem
Sullivan Norma, Winder	Nor.
Talbo, Goldie, Winder	Goldie
Tavlor, Maxine, Preston	Mack
Taylor, Thora, Preston	Joe
Thomson, Margaret, Pres.	Mickey
Van Noy, Betty Jean, Pres.	Bet
Webster, Vonda, Glendale	Bondie
Wheeler, Jeannine, Glend.	Ninny
Weaver, Jenalee, Preston	Jinny
Hansen, Helen, Preston	Twin

AUTOGRAPHS

Fred Griffiths

Dear Betty
Here's to a girl with
lots of hope and who is
loads of fun. I wish you
much success in the future
and I'm sure you will have
Eden Hill
Fred G.

Dear Jean,
I know you will
be a success in
anyone's book
Good luck
Jerry

Dear Betty Jean,

Another year has gone by. We're sure been pals for a long time, haven't we? I hope you will remember all the fun we had together and I hope we pals next year. The best of everything in life to a swell pal - a Pal

Lil

Dear Betty Jean

I hope you have health + happiness during your whole life. I hope I can get better acquainted

Helen

Dear Jean

Being with you this year has been so much fun: I have enjoyed working with you and I hope this friendship will last until we end of our school days and beyond.

Cecil

Dear Betty Jean
you a darn swell kid
and I have admired you
every since I came to Preston
last year. I hope we can
become great friends. I hope
you make good with your
Weston & Paton Boys. lots
of luck. Jackie Yeuchow

Dear Betty Jean
You are a swell kid
& you are a lot of fun
I hope I will further
our acquaintance next
year
a friend
Laron Bright (Moses)

Dear Betty Jean
Here wish a
cute kid all the
success in the
world I hope to know
you better next year.
A Pal
Collier Joe